

Patient report

Bio-Rad DATE: 05/26/2019
D-10 TIME: 06:56 PM
S/N: #DJ4I016123 Software version: 4.20-2
Sample ID: 10631524
Injection date 05/26/2019 06:47 PM
Injection #: 30 Method: HbA1c
Rack #: --- Rack position: 2

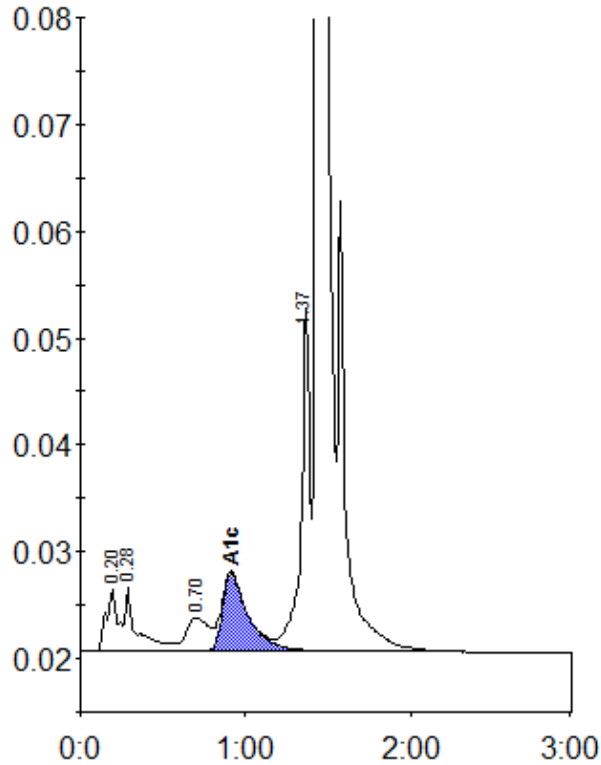

Peak table - ID: 10631524

Peak	R.time	Height	Area	Area %
A1a	0.20	5909	28252	1.3
A1b	0.28	5875	29818	1.4
LA1c/CHb-1	0.70	3116	29587	1.3
A1c	0.91	7277	78569	5.0
P3	1.37	32236	118857	5.4
A0	1.44	615089	1916959	87.1
Total Area:	2202042			

Concentration:	%
A1c	5.0